

# INTRODUCCIÓN A LOS FONEMAS

Trabajamos Principio Alfabético

The diagram illustrates the phoneme 'K' through a series of mouth positions and syllables. At the top, a large blue rounded square contains the letter 'K'. Below it, a central box contains five mouth position images, each with a blue arrow pointing to a syllable label: 'KA', 'KE', 'KI', 'KO', and 'KU'. The first image shows the mouth open with the tongue touching the back of the throat. The second shows the tongue touching the hard palate. The third shows the tongue touching the alveolar ridge. The fourth shows the mouth open with the tongue touching the soft palate. The fifth shows the lips pressed together. To the right of the mouth images is a small cartoon girl thinking. The entire diagram is framed by two cartoon hands holding the sides.

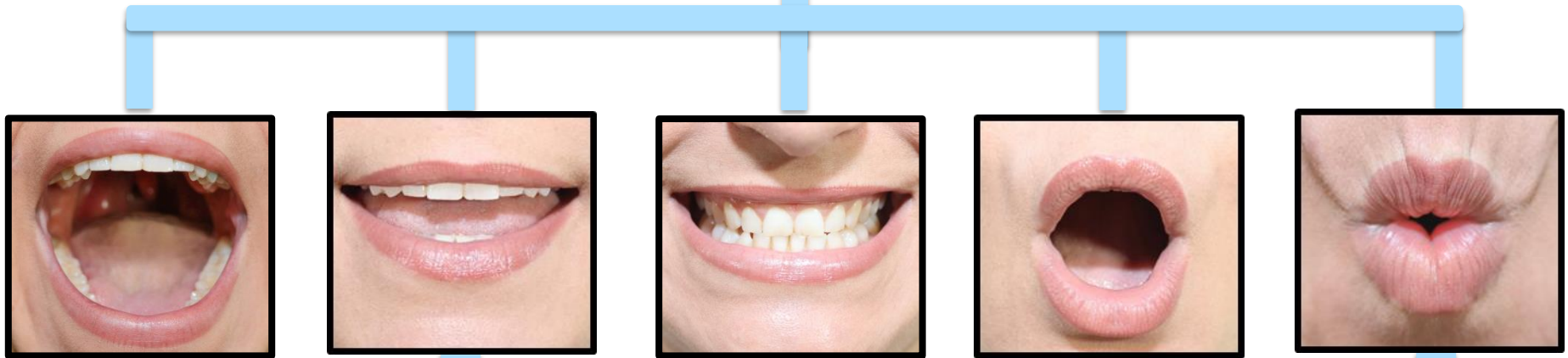

**KA**

**KE**

**KI**

**KO**

**KU**

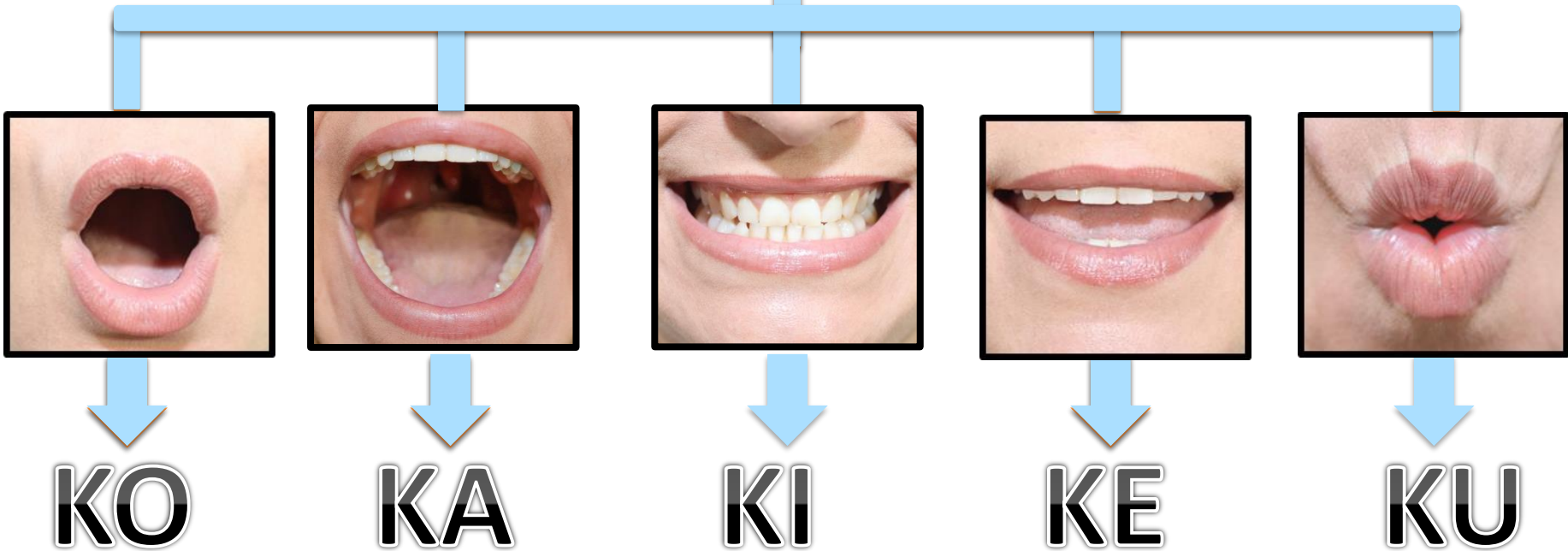

Belinda Haro Castilla

Olivia Romero Luna

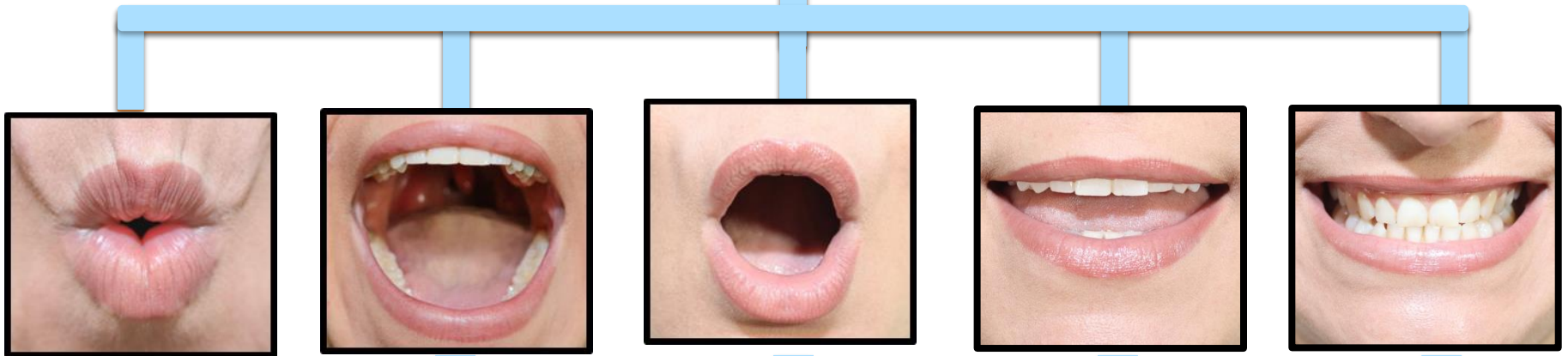

**KU**

**KA**

**KO**

**KE**

**KI**

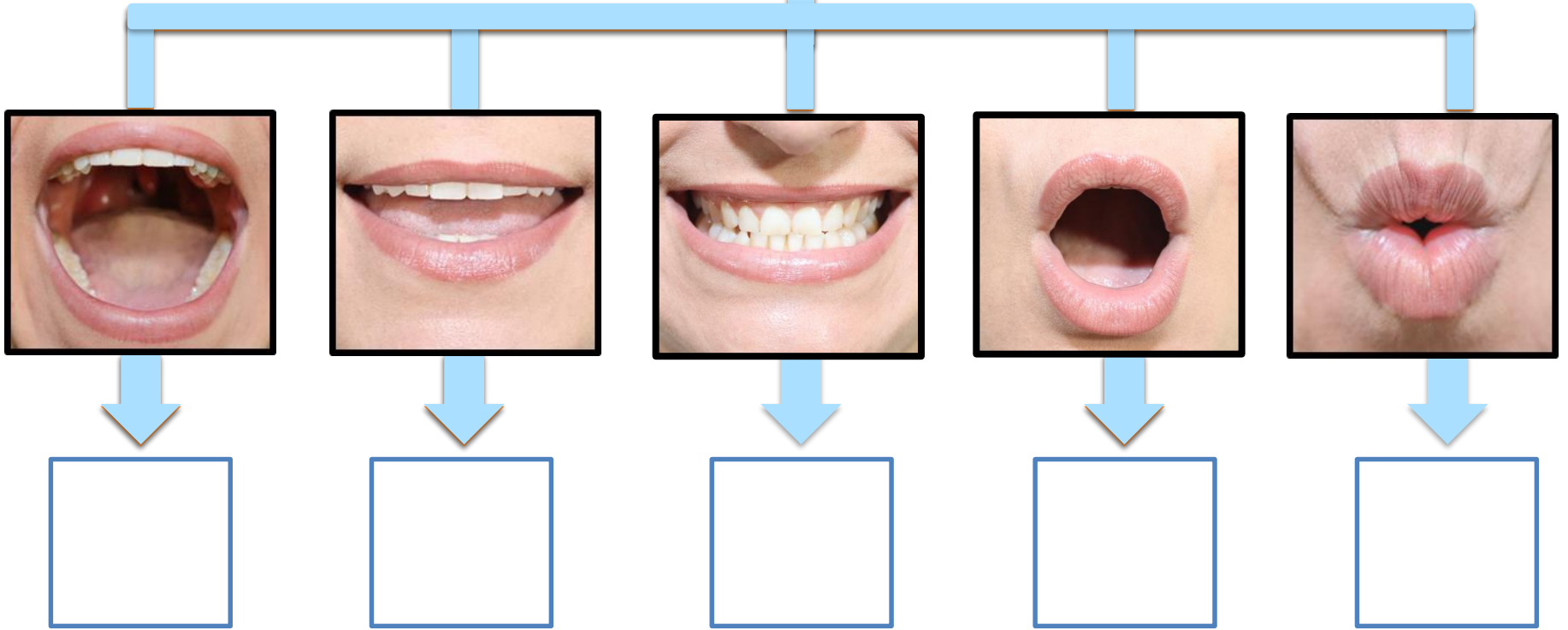

Belinda Haro Castilla

Olivia Romero Luna





Belinda Haro Castilla

Olivia Romero Luna

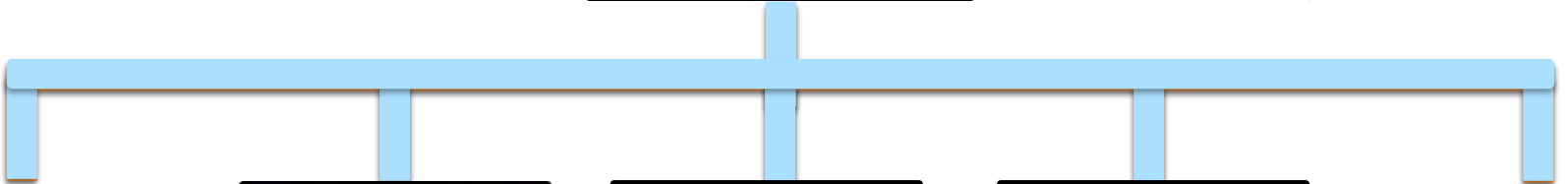

Belinda Haro Castilla

Olivia Romero Luna

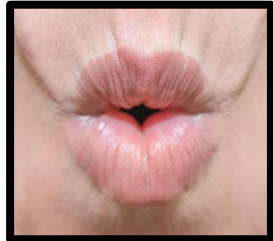

**KO**

**KI**

**KA**

**KU**

**KE**



Belinda Haro Castilla

Olivia Romero Luna





\_\_\_\_\_

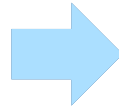

\_\_\_\_\_

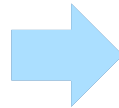

\_\_\_\_\_

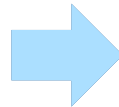

\_\_\_\_\_



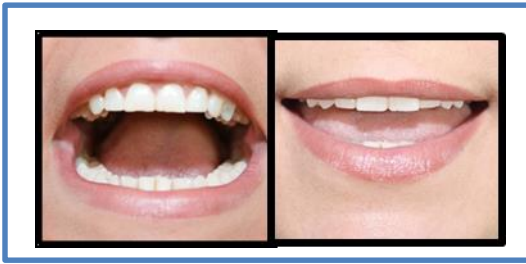

\_\_\_\_\_



\_\_\_\_\_

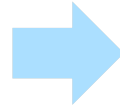

\_\_\_\_\_



\_\_\_\_\_



Belinda Haro Castilla

Olivia Romero Luna



\_\_\_\_\_

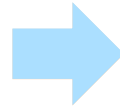

\_\_\_\_\_

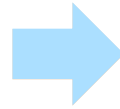

\_\_\_\_\_

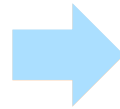

\_\_\_\_\_





---



---



---



---



Belinda Haro Castilla

Olivia Romero Luna



**KARATE**

**KA**

**RA**

**TE**



Belinda Haro Castilla

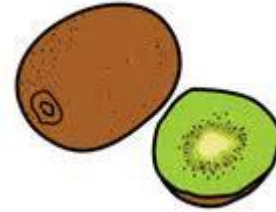

**KIWI**

**KI**

**WI**

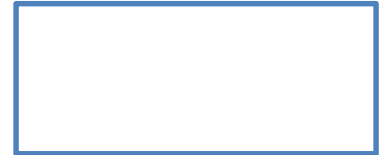

Olivia Romero Luna





**KOALA**

**KO**

**A**

**LA**



## Imágenes y pictogramas

Autores/as posiciones fonemas: Comunicar\_Nos

*No se permite un uso comercial de la obra original ni de las posibles obras derivadas, la distribución de las cuales se debe hacer con una licencia igual a la que regula la obra original. Registradas bajo licencia.*



**Autor pictogramas:** Sergio Palao

- **Procedencia:** ARASAAC (<http://arasaac.org>)
- **Licencia:** CC (BY-NC-SA)
- **Propiedad:** Gobierno de Aragón

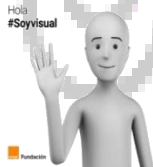

<https://www.soyvisual.org/>

## Otras Imágenes y pictogramas:



[www.freepik.es](http://www.freepik.es)

[www.pixabay.com](http://www.pixabay.com)

*No se permite un uso comercial de la obra original ni de las posibles obras derivadas, la distribución de las cuales se debe hacer con una licencia igual a la que regula la obra original.*

## Realiza y produce

### Coordina:

**Belinda Haro Castilla**



<http://siembraestrellas.blogspot.com.es/>



@siembraestrellas

### Integrantes del equipo de trabajo:

- **Olivia Romero Luna**
- **Ángela Salvador Ruíz**
- **Verónica García Jiménez**
- **Patricia Ranchal Bustos**
- **Mariana Martín Castillo**
- **M<sup>a</sup> Victoria Roperó López**
- **María Blanco Casillas**
- **Leticia Aguilera Vela**
- **María Sierra Parias Herrero**
- **Cristina García Rodríguez**
- **Virginia Aragón Jiménez**
- **Luisa Jiménez de la Blanca**
- **M<sup>a</sup> Soledad Jiménez Urbano**
- **Rafael Espartero Perales**
- **Carolina López Hita**
- **Virginia Mansilla Rodríguez**
- **Rosario Porcel Bueno**
- **María Villaescusa Jiménez**
- **Irene Ocaña Castillo**



[comunicarnosayl@gmail.com](mailto:comunicarnosayl@gmail.com)



@comunicarnosayl

*Gracias por compartir*