

# Adivina

¿ cuál empieza por.....?

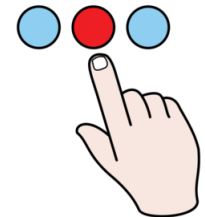
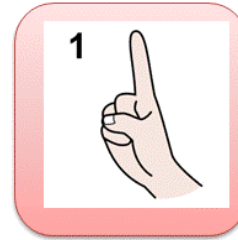
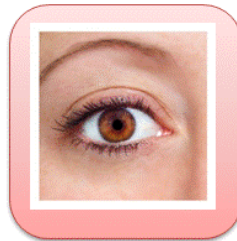

SEÑALA

**Fotografías posiciones fonemas. Autora: Carolina López Hita**

**Dibujos Gestos basados en Monfort.**

**Fotos y pictogramas de .:**



**Autor pictogramas:** Sergio Palao

**Procedencia:** ARASAAC

(<http://arasaac.org>) **Licencia:** CC (BY-NC-SA)

**Propiedad:** Gobierno de Aragón

Hola.  
**#Soyvisual**



No se permite un uso comercial de la obra original ni de las posibles obras derivadas, la distribución de las cuales se debe hacer con una licencia igual a la que regula la obra original.

Belinda Haro Castilla

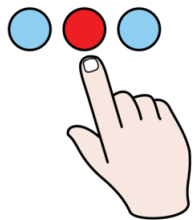

Belinda Haro Castilla

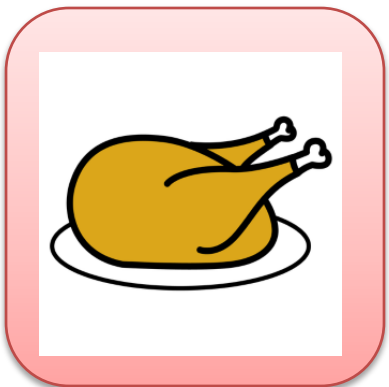
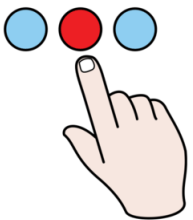

Belinda Haro Castilla

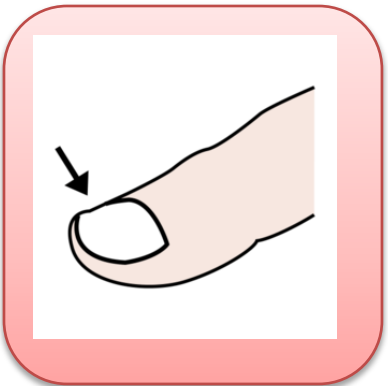
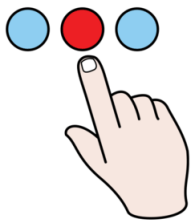

Belinda Haro Castilla

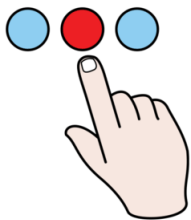

Belinda Haro Castilla

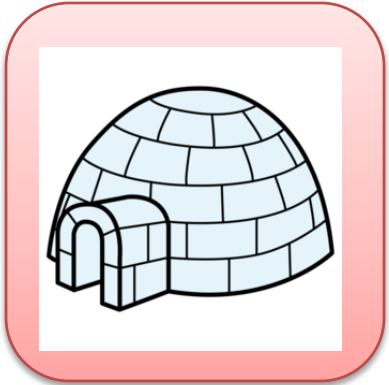
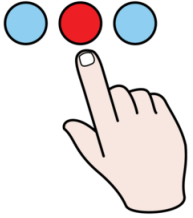

Belinda Haro Castilla

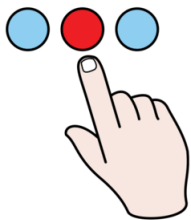



Belinda Haro Castilla

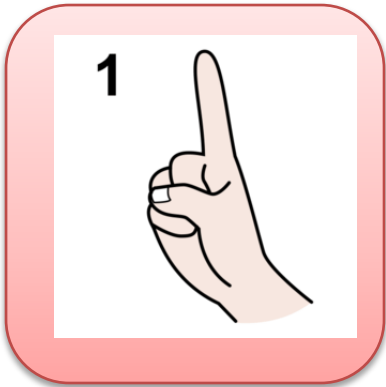
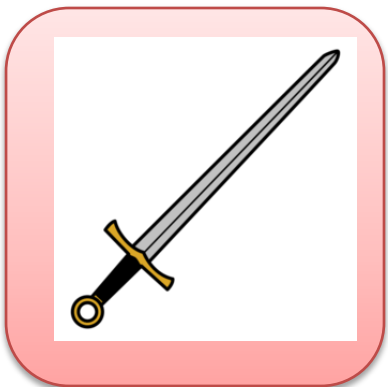
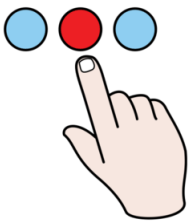

Belinda Haro Castilla

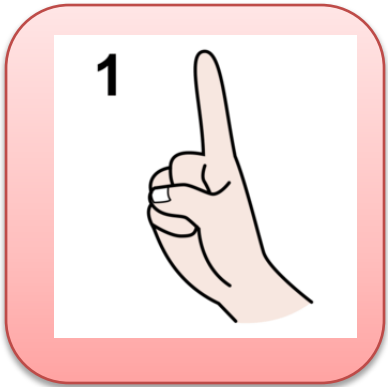
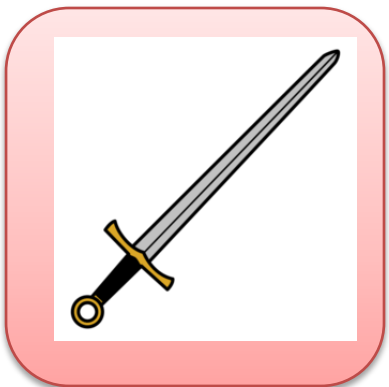
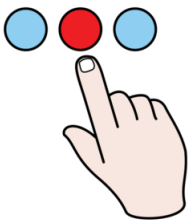

Belinda Haro Castilla

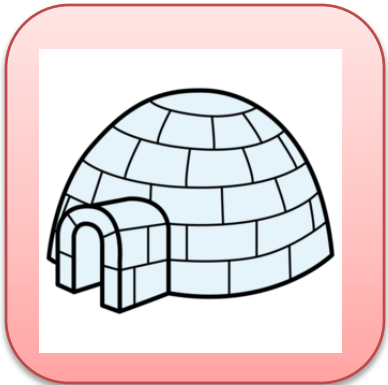
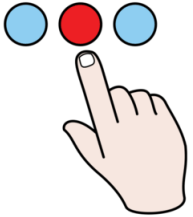

Belinda Haro Castilla

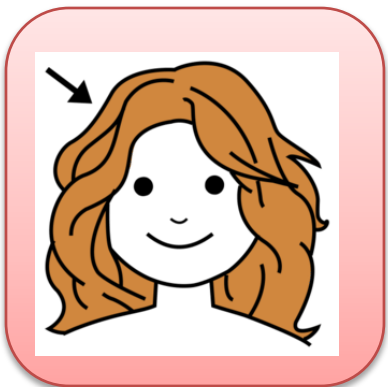
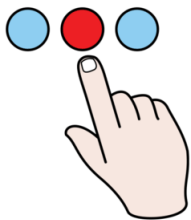

Belinda Haro Castilla

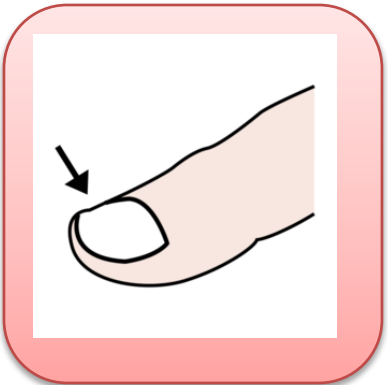
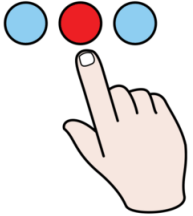

Belinda Haro Castilla

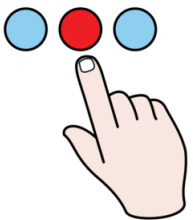

Belinda Haro Castilla

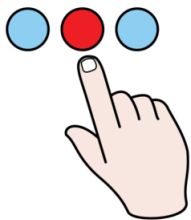

Belinda Haro Castilla

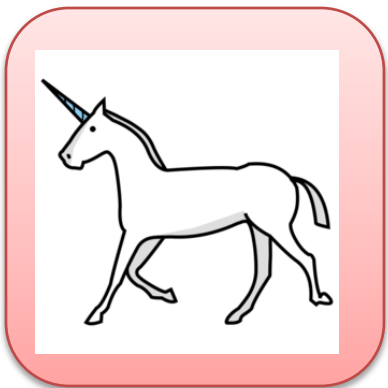
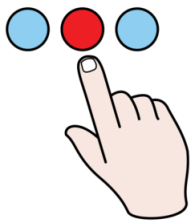



Belinda Haro Castilla

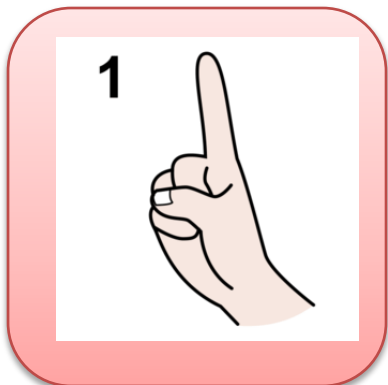
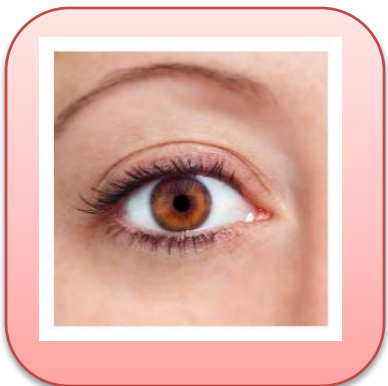
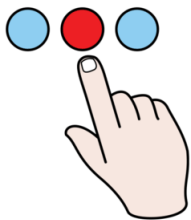

Belinda Haro Castilla

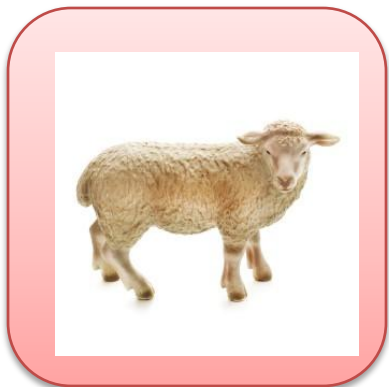
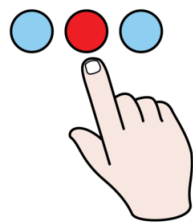

Belinda Haro Castilla

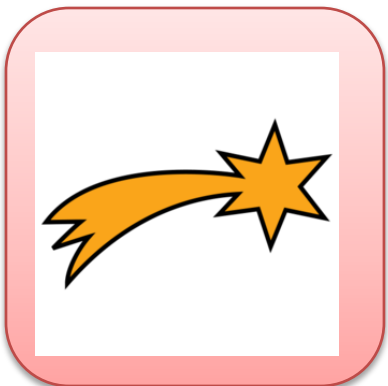
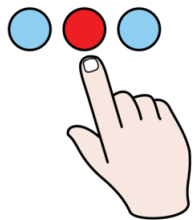

Belinda Haro Castilla

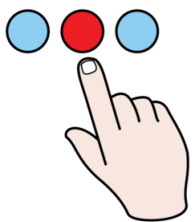

Belinda Haro Castilla

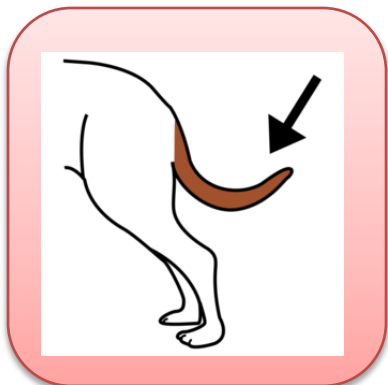
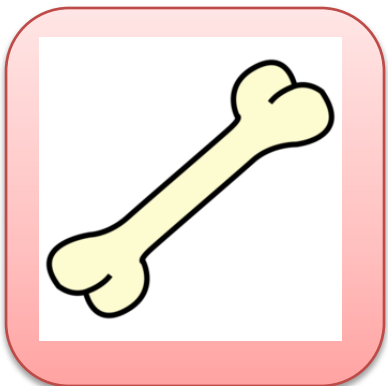
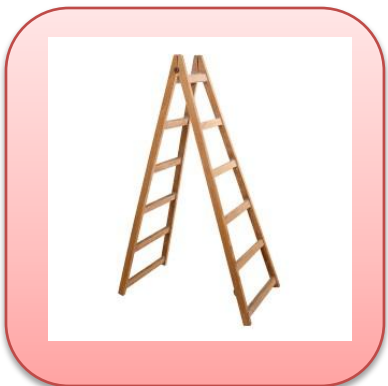
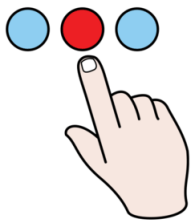

Belinda Haro Castilla

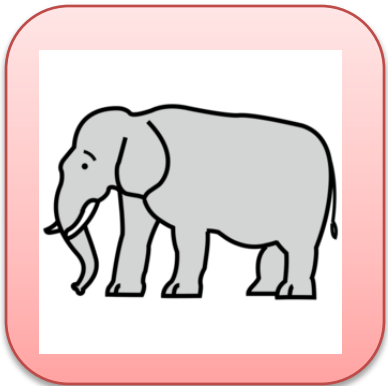
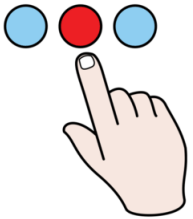

Belinda Haro Castilla

